

Santa Fe Commuter Rail Traffic Count Comparison
Santa Fe 2008-2009

Location	ADT			AM Peak Hour			PM Peak Hour		
	Winter 2008	Winter 2009	% Change	Winter 2008	Winter 2009	% Change	Winter 2008	Winter 2009	% Change
Rodeo Rd / Galesteo St									
Eastbound Rodeo Rd	7,458	7,261	-2.6%	855	821	-4.0%	616	588	-4.5%
Westbound Rodeo Rd	7,785	7,333	-5.8%	571	540	-5.4%	909	803	-11.7%
Northbound Galesteo St	783	685	-12.5%	78	60	-23.1%	65	57	-12.3%
Southbound Galesteo St	778	696	-10.5%	61	62	1.6%	77	67	-13.0%
Zia Rd / Galesteo St									
Eastbound Zia Rd	7,575	7,001	-7.6%	716	648	-9.5%	568	542	-4.6%
Westbound Zia Rd	8,511	7,895	-7.2%	644	610	-5.3%	1,067	1,022	-4.2%
Northbound Galesteo St	1,177	1,048	-11.0%	122	109	-10.7%	92	79	-14.1%
Southbound Galesteo St	1,206	1,126	-6.6%	47	44	-6.4%	167	148	-11.4%
Siringo Rd									
Eastbound Siringo Rd	6,252	6,451	3.2%	692	741	7.1%	523	581	11.1%
Westbound Siringo Rd	6,670	6,308	-5.4%	523	438	-16.3%	671	628	-6.4%
St Michaels Dr									
Eastbound St Michaels Dr	15,345	14,785	-3.6%	1,038	1,046	0.8%	1,283	1,130	-11.9%
Westbound St Michaels Dr	16,298	14,840	-8.9%	1,008	846	-16.1%	1,523	1,344	-11.8%
San Mateo Rd									
Eastbound San Mateo Rd	3,494	3,079	-11.9%	202	230	13.9%	359	278	-22.6%
Westbound San Mateo Rd	3,670	3,591	-2.2%	264	243	-8.0%	338	363	7.4%
Alta Vista St / Pacheco St									
Eastbound Alta Vista St East	3,651	3,687	1.0%	242	317	31.0%	230	407	77.0%
Eastbound Alta Vista St West	2,085	2,207	5.9%	192	247	28.6%	145	213	46.9%
Westbound Alta Vista St East	1,525	1,752	14.9%	208	170	-18.3%	180	146	-18.9%
Westbound Alta Vista St West	1,427	1,530	7.2%	107	147	37.4%	148	132	-10.8%
Northbound Pacheco St North	1,191	846	-29.0%	110	70	-36.4%	104	75	-27.9%
Northbound Pacheco St South	2,604	2,182	-16.2%	188	147	-21.8%	245	219	-10.6%
Southbound Pacheco St North	734	582	-20.7%	52	38	-26.9%	103	82	-20.4%
Southbound Pacheco St South	1,937	1,469	-24.2%	115	84	-27.0%	238	172	-27.7%
West Cordova Rd									
Eastbound West Cordova Rd	5,629	5,188	-7.8%	487	451	-7.4%	444	433	-2.5%
Westbound West Cordova Rd	5,417	5,227	-3.5%	287	287	0.0%	518	480	-7.3%
Cerrillos Rd / St Francis Dr									
Eastbound Cerrillos Rd East	12,316	12,460	1.2%	1,077	1,035	-3.9%	867	899	3.7%
Eastbound Cerrillos Rd West	12,753	11,842	-7.1%	892	777	-12.9%	1,032	880	-14.7%
Westbound Cerrillos Rd East	11,227	9,321	-17.0%	547	459	-16.1%	1,078	717	-33.5%
Westbound Cerrillos Rd West	12,272	11,875	-3.2%	708	742	4.8%	1,106	1,060	-4.2%
Northbound St Francis Dr North	21,139	20,723	-2.0%	1,435	1,321	-7.9%	1,925	1,960	1.8%
Northbound St Francis Dr South	21,727	18,156	-16.4%	1,730	1,287	-25.6%	1,752	1,482	-15.4%
Southbound St Francis Dr North	19,300	17,424	-9.7%	1,674	1,339	-20.0%	1,452	1,390	-4.3%
Southbound St Francis Dr South	20,488	19,320	-5.7%	1,650	1,557	-5.6%	1,627	1,636	0.6%
I-25 / St Francis Dr									
I-25 Northbound Off-Ramp	8,621	8,464	-1.8%	1,379	1,273	-7.7%	515	545	5.8%
I-25 Southbound On-Ramp	8,147	7,999	-1.8%	398	378	-5.0%	1,131	1,070	-5.4%
I-25 / NM 599									
I-25 Northbound Off Ramp (Loop)	3,223	3,778	17.2%	370	414	11.9%	223	243	9.0%
I-25 Northbound Off Ramp	829		-100.0%	130		-100.0%	59		-100.0%
I-25 Southbound On-Ramp	4,043	4,572	13.1%	258	272	5.4%	494	589	19.2%

New Mexico State Highway and Transportation Department
 Day of Week Summary Statistics
 At Continuous Counter Sites

2003 Traffic Year

Site ID : I00025 272.717

Location: C37 I-25 La Cienega Interchange County: SANTA FE

 Axle Factor Group : 6 Growth Factor Group : 6
 Seasonal Factor Group: 6 FHWA Functional Class: 1

----- MADW -----								----- ----- -----							
-Calendar	-	Sun	Mon	Tue	Wed	Thu	Fri	Sat	MADT	MTR	MAWDT	MTR	MAWET	MTR	-
"-January	-	26,598	31,223	31,108	30,676	33,418	36,456	30,798	"	"31,468	0.89"	"31,606	0.90	28,698	0.85 -"
"-February	-	28,864	32,385	31,498	32,301	32,514	36,916	31,964	"	"32,349	0.91"	"32,174	0.92	30,414	0.90 -"
"-March	-	32,027	33,083	32,279	33,348	35,619	39,906	36,098	"	"34,623	0.97"	"33,582	0.96	34,063	1.00 -"
"-April	-	31,909	33,216	32,114	34,315	35,964	39,521	33,555	"	"34,370	0.97"	"33,902	0.96	32,732	0.96 -"
"-May	-	34,066	34,907	34,362	36,021	37,048	41,944	35,593	"	"36,277	1.02"	"35,584	1.01	34,830	1.03 -"
"-June	-	35,552	36,064	36,196	37,406	38,917	43,941	37,338	"	"37,916	1.07"	"37,146	1.06	36,445	1.07 -"
"-July	-	37,337	37,706	37,489	39,647	41,544	41,773	37,793	"	"39,041	1.10"	"39,096	1.11	37,565	1.11 -"
"-August	-	37,421	38,066	37,658	38,765	40,236	45,648	39,770	"	"39,652	1.12"	"38,681	1.10	38,596	1.14 -"
"-September	-	34,153	35,178	34,951	35,844	38,057	42,194	37,241	"	"36,802	1.04"	"36,007	1.02	35,697	1.05 -"
"-October	-	33,839	35,313	35,265	35,977	37,801	41,868	36,231	"	"36,613	1.03"	"36,089	1.03	35,035	1.03 -"
"-November	-	29,837	33,000	34,137	37,259	31,427	37,255	32,693	"	"33,658	0.95"	"33,956	0.97	31,265	0.92 -"
"-December	-	30,048	33,659	34,908	34,421	32,748	36,468	34,260	"	"33,787	0.95"	"33,934	0.97	32,154	0.95 -"
"-AADW	-	32,638	34,483	34,330	35,498	36,274	40,324	35,278	"	-	-	-	-	-	-

"- AADT	35,546	- AAWDT	35,147	- AAWET	33,958	- POS DIR TRAFFIC	49.7%	- AR"		ITH. MEAN DAIL	"Y TRAFFIC	35,591	- CV%	11.2	-"

Note 1: MAWDT Includes Monday-Thursday. MAWET Includes Saturday-Sunday.

New Mexico State Highway and Transportation Department
 Day of Week Summary Statistics
 At Continuous Counter Sites

2004 Traffic Year

Site ID : I00025 272.717
 Location: C37 I-25 La Cienega Interchange County: SANTA FE

Axle Factor Group : 6 Growth Factor Group : 6
 Seasonal Factor Group: 6 FHWA Functional Class: 1

-----								-----						
MADW														
-Calendar	-	Sun	Mon	Tue	Wed	Thu	Fri	Sat	- MADT	MTR	MAWDT	MTR	MAWET	MTR -
""	"-January	27,105	31,946	31,210	32,083	31,543	37,217	31,334	-"	"31,777	0.88"	"31,695	0.89	29,220 0.86 -"
""	"-February	28,251	33,216	29,968	31,200	32,111	39,266	32,251	-"	"32,323	0.90"	"31,624	0.89	30,251 0.89 -"
""	"-March	32,698	34,093	33,860	35,277	36,286	41,055	37,796	-"	"35,866	0.99"	"34,879	0.98	35,247 1.04 -"
""	"-April	31,327	34,443	34,306	36,076	37,026	40,851	33,193	-"	"35,317	0.98"	"35,463	0.99	32,260 0.95 -"
""	"-May	34,033	34,951	34,861	36,626	37,675	43,623	36,177	-"	"36,849	1.02"	"36,028	1.01	35,105 1.03 -"
""	"-June	35,303	36,326	36,643	37,907	38,960	43,607	36,864	-"	"37,944	1.05"	"37,459	1.05	36,083 1.06 -"
""	"-July	35,472	37,992	37,826	39,613	40,978	46,306	39,506	-"	"39,671	1.10"	"39,102	1.10	37,489 1.10 -"
""	"-August	37,928	38,126	38,168	40,007	41,106	45,661	39,954	-"	"40,136	1.11"	"39,352	1.10	38,941 1.14 -"
""	"-September	34,831	36,512	35,869	36,483	39,037	44,870	37,906	-"	"37,930	1.05"	"36,975	1.04	36,368 1.07 -"
""	"-October	33,089	35,651	35,183	36,016	38,187	43,499	36,571	-"	"36,885	1.02"	"36,259	1.02	34,830 1.02 -"
""	"-November	29,829	29,691	32,359	37,352	34,311	38,405	32,364	-"	"33,473	0.93"	"33,428	0.94	31,096 0.91 -"
""	"-December	30,535	34,554	35,959	35,374	36,516	36,664	32,323	-"	"34,561	0.96"	"35,601	1.00	31,429 0.92 -"
""	"-AADW	32,533	34,792	34,684	36,168	36,978	41,752	35,520	-"	"- ""				

"" - AADT 36,061 - AAWDT 35,655 - AAWET 34,027 - POS DIR TRAFFIC 49.7% - A" RITH. MEAN DAIL "Y TRAFFIC 36,092 - CV% 12.3

Note 1: MAWDT Includes Monday-Thursday. MAWET Includes Saturday-Sunday.

New Mexico Department of Transportation

Annual Day of Week Summary for 2005

Site Names: I00025272717
 County: Santa Fe
 Funct. Class: Rural Principal Arterial - Interstate
 Location: Southwest of NM 587 La Cienega Interchange

Seasonal Factor Group: 06
 Daily Factor Group: 06
 Axle Factor Group: 06
 Growth Factor Group: 06

	Sunday	Monday	Tuesday	Wednesday	Thursday	Friday	Saturday	MADT	MAWDT	MAWET	% POS
Jan	27,035	32,572	32,326	32,019	33,524	37,908	31,253	32,377	32,610	29,144	50
Feb	29,325	34,824	33,100	33,163	35,215	39,347	32,493	33,924	34,075	30,909	50
Mar	33,153	31,743	30,515	35,632	37,915	41,761	36,439	35,308	33,951	34,796	50
Apr	29,669	34,149	34,240	35,102	37,109	41,676	35,813	35,394	35,150	32,741	50
May	35,047	35,926	35,438	36,216	38,836	43,749	37,491	37,529	36,604	36,269	50
Jun	36,221	37,404	37,094	38,112	39,770	44,044	38,134	38,683	38,095	37,177	50
Jul	36,923	36,643	38,604	39,043	40,636	46,520	39,830	39,743	38,731	38,376	50
Aug	37,625	37,512	37,705	36,869	40,827	45,378	39,543	39,351	38,228	38,584	49
Sep	33,195	34,530	34,621	35,274	36,919	42,780	36,244	36,223	35,336	34,719	49
Oct	32,514	33,916	35,073	35,668	37,975	42,896	36,063	36,301	35,658	34,288	49
Nov	30,838	33,359	33,923	36,024	34,648	38,179	34,182	34,450	34,488	32,510	49
Dec	27,762	33,400	34,786	35,772	36,538	39,477	31,053	34,113	35,124	29,408	50

	Sunday	Monday	Tuesday	Wednesday	Thursday	Friday	Saturday	AADT	AAWDT	AAWET	% POS
2005	32,442	34,665	34,785	35,741	37,493	41,976	35,712	36,116	35,671	34,077	50
2004											
2003											
2002											
2001											
2000											
1999											
1998											
1997											
1996											

New Mexico Department of Transportation

Annual Day of Week Summary for 2006

Site Names: I00025272717
 County: Santa Fe
 Funct. Class: Rural Principal Arterial - Interstate
 Location: Southwest of NM 587 La Cienega Interchange

Seasonal Factor Group: 06
 Daily Factor Group: 06
 Axle Factor Group: 06
 Growth Factor Group: 06

	Sunday	Monday	Tuesday	Wednesday	Thursday	Friday	Saturday	MADT	MAWDT	MAWET	% POS
Jan	26,728	31,597	33,048	32,534	34,006	37,727	30,994	32,376	32,796	28,861	50
Feb	29,305	33,956	33,684	33,710	35,219	39,957	33,195	34,146	34,142	31,250	50
Mar	29,433	33,679	34,459	34,635	37,129	41,618	36,100	35,293	34,975	32,766	50
Apr	32,172	34,705	34,821	35,060	37,489	40,691	34,373	35,616	35,519	33,272	50
May	34,649	35,148	35,256	35,882	38,125	43,259	36,553	36,982	36,103	35,601	50
Jun	34,503	36,162	35,912	36,888	38,929	43,985	36,254	37,519	36,973	35,378	50
Jul	35,760	37,023	35,226	38,355	39,852	43,929	38,521	38,381	37,614	37,140	50
Aug	35,704	36,368	36,306	37,204	39,459	44,631	38,320	38,284	37,334	37,012	49
Sep	33,958	35,972	35,254	36,256	38,603	43,312	36,582	37,134	36,521	35,270	49
Oct	34,821	35,880	31,926					34,209	33,903	34,821	49
Nov	32,436	34,757	35,628	35,844	34,206	38,187	34,813	35,124	35,109	33,624	49
Dec	26,638	31,664	32,352	31,639	34,578	35,993	28,320	31,598	32,558	27,479	49

	Sunday	Monday	Tuesday	Wednesday	Thursday	Friday	Saturday	AADT	AAWDT	AAWET	% POS
2006	32,175	34,742	34,489	35,273	37,054	41,208	34,911	35,693	35,390	33,543	50
2005	32,442	34,665	34,785	35,741	37,493	41,976	35,712	36,116	35,671	34,077	50
2004											
2003											
2002											
2001											
2000											
1999											
1998											
1997											

New Mexico Department of Transportation

Annual Day of Week Summary for 2007

Site Names: I00025272717
 County: Santa Fe
 Funct. Class: Rural Principal Arterial - Interstate
 Location: Southwest of NM 587 La Cienega Interchange

Seasonal Factor Group: 06
 Daily Factor Group: 06
 Axle Factor Group: 06
 Growth Factor Group: 06

	Sunday	Monday	Tuesday	Wednesday	Thursday	Friday	Saturday	MADT	MAWDT	MAWET	% POS
Jan	23,271	29,780	32,505	31,755	34,766	35,602	24,337	30,288	32,201	23,804	49
Feb	29,516	34,395	33,976	30,433	34,853	40,964	33,353	33,927	33,414	31,435	50
Mar	32,517	34,557	35,616	37,221	37,919	42,010	36,440	36,611	36,328	34,478	50
Apr	32,897	35,070	34,801	36,353	38,761	40,458	33,119	35,923	36,246	33,008	50
May	34,276	35,762	35,932	36,406	39,282	43,409	35,806	37,268	36,845	35,041	50
Jun	34,639	36,771	36,660	37,651	39,767	43,875	36,803	38,024	37,712	35,721	50
Jul	37,098	38,659	38,657	36,626	40,863	45,420	39,432	39,536	38,701	38,265	50
Aug	37,827	38,590	38,297	39,078	41,093	46,230	40,091	40,172	39,264	38,959	49
Sep	34,334	36,880	36,231	37,439	39,389	44,051	37,705	38,004	37,484	36,019	49
Oct	33,913	36,983	36,749	37,356	40,659	44,857	36,916	38,205	37,937	35,415	49
Nov	29,952	34,256	34,135	35,116	37,669	41,527	33,660	35,188	35,294	31,806	49
Dec											

	Sunday	Monday	Tuesday	Wednesday	Thursday	Friday	Saturday	AADT	AAWDT	AAWET	% POS
2007	32,749	35,609	35,778	35,948	38,638	42,582	35,242	36,650	36,493	33,996	50
2006	32,175	34,742	34,489	35,273	37,054	41,208	34,911	35,693	35,390	33,543	50
2005	32,442	34,665	34,785	35,741	37,493	41,976	35,712	36,116	35,671	34,077	50
2004											
2003											
2002											
2001											
2000											
1999											
1998											

New Mexico Department of Transportation

Annual Day of Week Summary for 2008

Site Names: I00025272717
 County: Santa Fe
 Funct. Class: Rural Principal Arterial - Interstate
 Location: Southwest of NM 587 La Cienega Interchange

Seasonal Factor Group: 06
 Daily Factor Group: 06
 Axle Factor Group: 06
 Growth Factor Group: 06

	Sunday	Monday	Tuesday	Wednesday	Thursday	Friday	Saturday	MADT	MAWDT	MAWET	% POS
Jan	0	0	0	0	0	0	0	0	0	0	0
Feb											
Mar											
Apr											
May											
Jun											
Jul	35,342	37,585	37,577	38,475	40,107	43,399	36,472	38,422	38,436	35,907	50
Aug	34,351	37,167	36,372	37,255	39,536	44,900	37,871	38,207	37,582	36,111	50
Sep	32,437	33,696	34,868	35,355	38,268	42,379	36,445	36,207	35,547	34,441	49
Oct											
Nov											
Dec											

	Sunday	Monday	Tuesday	Wednesday	Thursday	Friday	Saturday	AADT	AAWDT	AAWET	% POS
2008	34,043	36,149	36,273	37,028	39,304	43,559	36,929	37,612	37,188	35,486	49
2007	32,749	35,609	35,778	35,948	38,638	42,582	35,242	36,650	36,493	33,996	50
2006	32,175	34,742	34,489	35,273	37,054	41,208	34,911	35,693	35,390	33,543	50
2005	32,442	34,665	34,785	35,741	37,493	41,976	35,712	36,116	35,671	34,077	50
2004											
2003											
2002											
2001											
2000											
1999											

New Mexico Department of Transportation

Monthly Hourly Day of Week Summary for January 2009

Site Names: I00025272717
 County: Santa Fe
 Funct. Class: Rural Principal Arterial - Interstate
 Location: Southwest of NM 587 La Cienega Interchange

Seasonal Factor Group: 06
 Daily Factor Group: 06
 Axle Factor Group: 06
 Growth Factor Group: 06

	Sunday			Monday			Tuesday			Wednesday			Thursday			Friday			Saturday		
	Road	Neg DIR	Pos DIR	Road	Neg DIR	Pos DIR	Road	Neg DIR	Pos DIR	Road	Neg DIR	Pos DIR	Road	Neg DIR	Pos DIR	Road	Neg DIR	Pos DIR	Road	Neg DIR	Pos DIR
0:00	250	104	145	174	79	95	139	70	69	142	74	68	169	91	77	200	90	110	251	125	127
1:00	166	68	98	92	50	42	104	57	47	93	56	37	143	74	69	126	63	62	179	91	88
2:00	166	64	102	72	27	45	78	34	44	72	37	36	127	59	68	110	47	62	151	72	79
3:00	124	54	71	90	42	47	96	41	55	84	37	47	109	45	65	102	48	54	128	60	68
4:00	122	71	51	186	102	84	169	85	84	157	81	76	177	90	87	189	98	91	158	90	69
5:00	184	95	89	480	207	273	465	187	279	456	180	275	412	164	248	438	182	257	295	138	157
6:00	399	205	194	1,093	427	666	1,180	421	760	1,144	419	725	1,041	383	658	1,101	398	703	566	264	303
7:00	631	288	343	1,624	584	1,040	1,768	605	1,164	1,811	628	1,183	1,695	584	1,112	1,864	617	1,247	1,028	463	565
8:00	877	399	478	1,832	690	1,142	2,051	736	1,316	2,048	762	1,286	1,924	742	1,183	2,116	775	1,340	1,442	680	762
9:00	1,198	629	569	1,829	797	1,032	1,943	778	1,165	1,921	783	1,138	1,848	768	1,080	2,047	888	1,159	1,719	904	815
10:00	1,570	894	675	1,761	892	869	1,699	816	883	1,802	862	940	1,708	852	856	2,050	1,014	1,036	2,010	1,145	865
11:00	1,812	1,023	789	1,697	937	760	1,724	909	815	1,735	922	814	1,824	991	834	2,147	1,125	1,023	2,222	1,251	971
12:00	1,873	1,043	830	1,784	975	809	1,733	961	772	1,766	950	816	1,825	1,004	821	2,217	1,208	1,009	2,285	1,245	1,040
13:00	1,818	1,008	810	1,745	930	815	1,755	954	801	1,810	988	822	1,907	1,037	870	2,276	1,246	1,030	2,171	1,188	984
14:00	1,945	1,066	879	1,914	1,108	806	1,932	1,111	821	2,024	1,166	858	2,134	1,215	919	2,488	1,407	1,081	2,236	1,187	1,049
15:00	2,017	1,081	937	2,257	1,421	836	2,270	1,488	783	2,390	1,530	859	2,383	1,475	908	2,896	1,761	1,135	2,288	1,205	1,083
16:00	2,059	1,131	928	2,569	1,684	885	2,657	1,866	791	2,767	1,876	891	2,763	1,821	942	3,187	1,985	1,202	2,470	1,305	1,165
17:00	2,056	1,113	943	2,571	1,733	838	2,564	1,836	729	2,729	1,904	826	2,679	1,801	878	3,142	1,953	1,190	2,444	1,347	1,098
18:00	1,703	892	811	1,634	971	663	1,561	1,003	557	1,706	1,067	639	1,722	1,037	686	2,165	1,254	911	1,880	955	926
19:00	1,210	621	588	986	531	455	865	496	369	978	567	412	1,067	599	468	1,391	748	644	1,349	653	696
20:00	883	423	460	691	343	348	656	363	293	689	374	315	791	400	391	981	511	470	1,017	474	543
21:00	606	286	321	532	262	270	563	290	273	623	337	287	649	352	297	790	397	393	833	397	436
22:00	384	175	209	381	174	207	378	184	193	438	199	240	473	211	262	605	285	320	668	279	388
23:00	242	102	141	249	117	132	217	96	121	273	124	150	276	121	155	402	182	220	414	174	240
MADW	24,292	12,834	11,459	28,237	15,081	13,157	28,566	15,384	13,182	29,655	15,917	13,738	29,847	15,914	13,933	35,029	18,282	16,747	30,205	15,690	14,515
NDAYS	4	4	4	4	4	4	4	4	4	4	4	4	5	5	5	5	5	5	5	5	5

New Mexico Department of Transportation

Monthly Hourly Day of Week Summary for February 2009

Site Names: I00025272717
 County: Santa Fe
 Funct. Class: Rural Principal Arterial - Interstate
 Location: Southwest of NM 587 La Cienega Interchange

Seasonal Factor Group: 06
 Daily Factor Group: 06
 Axle Factor Group: 06
 Growth Factor Group: 06

	Sunday			Monday			Tuesday			Wednesday			Thursday			Friday			Saturday		
	Road	Neg DIR	Pos DIR	Road	Neg DIR	Pos DIR	Road	Neg DIR	Pos DIR	Road	Neg DIR	Pos DIR	Road	Neg DIR	Pos DIR	Road	Neg DIR	Pos DIR	Road	Neg DIR	Pos DIR
0:00	302	129	172	204	85	118	175	87	88	145	75	70	172	87	84	214	100	114	267	122	145
1:00	205	91	115	106	49	58	100	53	48	90	51	39	111	60	51	138	68	70	203	99	105
2:00	199	71	128	80	32	48	78	38	40	74	41	32	91	41	50	97	49	48	179	75	104
3:00	116	48	69	87	33	54	92	41	50	106	51	55	108	50	58	120	60	60	135	65	71
4:00	120	67	53	198	102	96	185	97	89	183	96	87	195	102	93	205	116	89	167	98	69
5:00	198	97	101	539	216	323	497	190	306	464	186	279	525	201	324	467	204	262	269	137	133
6:00	361	185	176	1,234	434	801	1,355	430	925	1,193	440	753	1,339	470	869	1,176	444	732	563	284	279
7:00	623	301	321	2,033	656	1,377	2,103	635	1,468	2,045	649	1,397	2,198	717	1,481	2,083	699	1,384	1,096	568	529
8:00	917	444	473	2,047	741	1,306	2,082	746	1,336	2,158	765	1,393	2,262	822	1,441	2,287	849	1,438	1,566	794	773
9:00	1,292	685	607	1,934	833	1,101	1,896	797	1,099	1,950	778	1,171	2,051	872	1,179	2,174	930	1,244	1,956	1,074	882
10:00	1,757	1,012	745	1,903	941	962	1,687	828	859	1,799	859	940	1,941	915	1,026	2,148	1,041	1,107	2,217	1,280	937
11:00	2,036	1,137	899	1,871	975	896	1,655	884	771	1,792	917	876	1,880	956	924	2,137	1,118	1,019	2,423	1,367	1,056
12:00	2,089	1,157	932	1,893	981	913	1,678	929	749	1,787	935	852	1,885	997	888	2,224	1,185	1,039	2,419	1,324	1,096
13:00	2,244	1,200	1,044	1,892	1,016	875	1,673	916	757	1,829	1,004	825	2,001	1,070	931	2,445	1,350	1,095	2,346	1,259	1,087
14:00	2,283	1,190	1,093	2,047	1,160	887	1,869	1,082	787	2,037	1,183	854	2,192	1,235	958	2,687	1,534	1,153	2,392	1,243	1,149
15:00	2,295	1,212	1,083	2,423	1,522	902	2,252	1,472	780	2,371	1,528	843	2,603	1,656	947	3,137	1,925	1,212	2,555	1,281	1,274
16:00	2,208	1,189	1,020	2,699	1,783	915	2,628	1,828	800	2,778	1,865	913	3,074	2,053	1,021	3,455	2,168	1,287	2,685	1,382	1,304
17:00	2,162	1,130	1,032	2,721	1,829	892	2,574	1,822	752	2,716	1,862	854	2,997	2,022	974	3,365	2,089	1,276	2,542	1,312	1,230
18:00	1,758	884	874	1,711	1,007	704	1,583	992	591	1,739	1,059	680	1,957	1,190	767	2,488	1,413	1,075	1,982	974	1,008
19:00	1,310	618	692	1,056	563	493	926	514	412	1,023	595	428	1,192	661	531	1,583	879	704	1,471	701	771
20:00	1,037	504	533	819	429	390	677	361	316	762	398	364	868	460	408	1,092	577	515	1,141	541	600
21:00	800	361	440	598	288	309	593	286	308	679	356	323	745	375	370	911	487	424	984	427	557
22:00	525	218	306	420	188	232	382	169	213	446	210	236	497	246	251	723	341	382	753	326	427
23:00	280	108	172	238	110	128	241	114	127	252	129	123	347	143	204	467	205	263	532	233	299
MADW	27,113	14,036	13,078	30,749	15,971	14,778	28,978	15,308	13,670	30,414	16,029	14,385	33,224	17,397	15,827	37,819	19,830	17,989	32,842	16,960	15,882
NDAYS	4	4	4	4	4	4	4	4	4	4	4	4	4	4	4	4	4	4	4	4	4

New Mexico Department of Transportation

Monthly Hourly Day of Week Summary for March 2009

Site Names: I00025272717
 County: Santa Fe
 Funct. Class: Rural Principal Arterial - Interstate
 Location: Southwest of NM 587 La Cienega Interchange

Seasonal Factor Group: 06
 Daily Factor Group: 06
 Axle Factor Group: 06
 Growth Factor Group: 06

	Sunday			Monday			Tuesday			Wednesday			Thursday			Friday			Saturday		
	Road	Neg DIR	Pos DIR	Road	Neg DIR	Pos DIR	Road	Neg DIR	Pos DIR	Road	Neg DIR	Pos DIR	Road	Neg DIR	Pos DIR	Road	Neg DIR	Pos DIR	Road	Neg DIR	Pos DIR
0:00	238	105	133	154	61	93	147	70	77	156	68	89	209	91	118	177	94	83	245	112	133
1:00	165	67	98	93	39	55	87	45	42	98	49	49	123	55	68	129	63	66	189	95	94
2:00	149	62	87	93	35	58	91	41	50	100	50	50	117	56	61	140	69	72	156	75	81
3:00	131	63	68	163	76	87	148	61	87	148	80	69	184	92	92	166	88	79	145	74	71
4:00	169	103	66	389	159	230	347	140	207	328	153	176	351	166	185	382	172	210	230	120	110
5:00	304	198	106	962	323	639	958	321	637	851	334	517	889	371	518	918	359	560	421	216	205
6:00	482	263	219	1,680	514	1,166	1,694	555	1,139	1,608	581	1,028	1,647	630	1,017	1,301	533	769	803	417	386
7:00	799	422	377	2,075	782	1,293	2,259	725	1,534	2,261	792	1,470	2,366	808	1,558	1,829	770	1,059	1,336	706	630
8:00	1,188	603	584	1,949	797	1,153	2,172	819	1,353	2,201	927	1,274	2,223	857	1,366	2,075	949	1,126	1,774	983	791
9:00	1,642	882	760	1,833	865	968	1,966	894	1,073	1,971	945	1,026	2,112	968	1,144	2,096	1,081	1,015	2,096	1,200	896
10:00	2,047	1,133	914	1,722	892	831	1,854	953	902	1,868	960	908	1,948	968	980	1,819	1,116	704	2,348	1,363	986
11:00	2,225	1,182	1,042	1,741	898	843	1,813	981	832	1,886	996	890	1,972	1,010	962	2,162	1,229	933	2,270	1,275	996
12:00	2,248	1,121	1,127	1,686	893	793	1,873	1,030	844	1,927	1,071	856	2,028	1,073	956	2,237	1,253	984	2,345	1,266	1,079
13:00	2,273	1,097	1,176	1,811	968	843	1,950	1,127	823	2,069	1,186	883	2,203	1,233	970	2,395	1,337	1,059	2,346	1,160	1,186
14:00	2,387	1,196	1,191	2,042	1,179	863	2,171	1,328	843	2,404	1,457	947	2,468	1,514	954	2,677	1,522	1,155	2,367	1,162	1,206
15:00	2,525	1,269	1,256	2,298	1,462	837	2,636	1,756	880	2,806	1,844	963	2,954	1,946	1,009	3,140	1,895	1,245	2,484	1,219	1,265
16:00	2,583	1,282	1,302	2,540	1,689	851	2,856	1,932	924	3,046	2,109	937	3,096	2,161	935	3,153	1,931	1,222	2,523	1,242	1,281
17:00	2,400	1,180	1,220	2,197	1,418	780	2,396	1,591	805	2,456	1,639	818	2,531	1,669	862	2,640	1,628	1,012	2,197	1,051	1,146
18:00	1,925	914	1,011	1,367	799	568	1,479	846	633	1,461	898	563	1,598	967	631	1,782	1,031	751	1,729	843	886
19:00	1,478	654	824	937	493	444	970	476	494	1,003	532	471	1,056	571	485	1,294	637	657	1,256	621	635
20:00	1,044	486	558	669	316	354	757	342	415	979	407	572	938	416	523	1,009	487	522	1,085	555	531
21:00	683	281	402	527	229	298	573	262	311	721	249	472	888	316	573	796	393	403	887	451	436
22:00	416	151	265	363	155	209	460	167	293	566	174	393	534	180	354	570	261	309	605	274	332
23:00	272	93	179	210	97	113	229	99	130	288	108	180	288	114	174	365	180	185	355	142	214
MADW	29,774	14,809	14,965	29,497	15,133	14,364	31,879	16,556	15,323	33,197	17,603	15,595	34,716	18,227	16,489	35,245	19,071	16,174	32,188	16,617	15,571
NDAYS	3	3	3	2	2	2	2	2	2	2	2	2	2	2	2	2	2	2	2	2	2

New Mexico Department of Transportation

Monthly Hourly Day of Week Summary for April 2009

Site Names: I00025272717
 County: Santa Fe
 Funct. Class: Rural Principal Arterial - Interstate
 Location: Southwest of NM 587 La Cienega Interchange

Seasonal Factor Group: 06
 Daily Factor Group: 06
 Axle Factor Group: 06
 Growth Factor Group: 06

	Sunday			Monday			Tuesday			Wednesday			Thursday			Friday			Saturday		
	Road	Neg DIR	Pos DIR	Road	Neg DIR	Pos DIR	Road	Neg DIR	Pos DIR	Road	Neg DIR	Pos DIR	Road	Neg DIR	Pos DIR	Road	Neg DIR	Pos DIR	Road	Neg DIR	Pos DIR
0:00	513	199	314	391	139	252	339	136	203	282	125	157	316	123	193	405	154	251	422	187	235
1:00	328	128	200	268	81	187	211	86	125	170	76	94	229	85	143	286	104	182	280	125	156
2:00	219	87	132	120	49	72	114	54	60	102	52	51	160	60	100	176	74	102	177	87	90
3:00	231	56	176	80	31	50	97	43	54	86	38	48	124	48	76	139	67	72	161	75	86
4:00	147	57	90	103	45	59	108	52	56	122	56	66	135	64	71	163	82	81	155	76	79
5:00	143	80	63	234	121	113	195	92	103	282	124	158	279	145	134	328	151	176	207	114	93
6:00	227	121	105	630	245	385	604	231	373	799	290	509	728	296	432	772	289	483	427	212	215
7:00	398	225	173	1,528	533	995	1,634	525	1,109	1,770	553	1,217	1,671	580	1,091	1,668	559	1,110	713	368	345
8:00	631	331	300	2,335	721	1,614	2,446	748	1,698	2,526	763	1,763	2,410	765	1,645	2,243	768	1,475	1,137	600	537
9:00	1,007	544	463	2,240	836	1,404	2,388	853	1,535	2,280	853	1,427	2,376	892	1,484	2,280	916	1,364	1,540	826	715
10:00	1,384	724	660	2,058	874	1,184	2,160	857	1,303	2,035	872	1,164	2,201	937	1,264	2,158	1,020	1,139	1,615	917	698
11:00	1,905	1,002	903	1,963	949	1,015	1,923	897	1,027	1,910	938	972	2,050	1,000	1,050	2,204	1,143	1,061	1,986	1,188	798
12:00	2,264	1,221	1,044	1,917	1,004	913	1,843	926	917	1,900	980	920	2,039	1,082	957	2,317	1,249	1,068	2,208	1,288	920
13:00	2,358	1,250	1,108	1,948	999	949	1,812	929	884	1,865	992	873	2,000	1,087	913	2,438	1,351	1,087	2,139	1,229	910
14:00	2,343	1,194	1,149	1,931	1,009	923	1,949	1,031	918	2,013	1,083	930	2,194	1,144	1,050	2,577	1,421	1,156	2,256	1,164	1,093
15:00	2,300	1,218	1,083	2,110	1,144	966	2,085	1,132	953	2,267	1,292	974	2,480	1,407	1,074	2,821	1,631	1,189	2,274	1,144	1,130
16:00	2,473	1,303	1,170	2,428	1,492	935	2,503	1,546	957	2,611	1,639	972	2,840	1,756	1,084	3,174	1,879	1,295	2,284	1,191	1,093
17:00	2,657	1,370	1,287	2,792	1,799	993	2,834	1,862	972	2,896	1,915	981	3,178	2,056	1,122	3,091	1,906	1,185	2,373	1,185	1,188
18:00	2,643	1,312	1,331	2,863	1,886	978	2,831	1,896	936	2,708	1,795	914	3,001	1,931	1,070	2,850	1,688	1,162	2,247	1,041	1,206
19:00	2,385	1,173	1,212	1,906	1,069	837	1,885	1,102	784	1,798	1,072	727	2,040	1,171	869	2,134	1,180	955	1,824	857	967
20:00	1,871	864	1,007	1,241	611	630	1,184	629	556	1,173	629	544	1,357	725	632	1,477	770	707	1,408	652	757
21:00	1,500	702	798	920	443	477	899	436	464	891	434	457	1,046	521	525	1,123	549	574	1,171	532	639
22:00	1,064	472	592	745	331	415	720	338	383	714	333	380	828	385	443	894	442	451	981	444	537
23:00	647	262	385	517	214	303	491	220	271	489	192	297	603	240	364	642	285	357	713	319	394
MADW	31,639	15,896	15,742	33,266	16,620	16,646	33,253	16,616	16,638	33,689	17,096	16,593	36,284	18,500	17,785	38,355	19,676	18,679	30,697	15,820	14,877
NDAYS	3	3	3	4	4	4	4	4	4	5	5	5	5	5	5	4	4	4	4	4	4

Jan MAWDT 03 MAWDT 04 MAWDT 05 MAWDT 06 MAWDT 07
 31606 31695 32610 32796 32201

MAWDT 09
29077

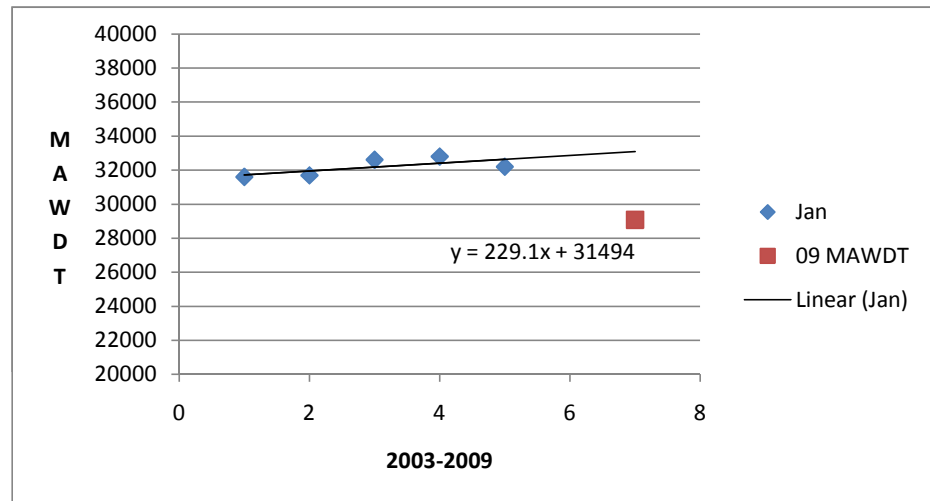

Feb
MAWDT 03 32174
MAWDT 04 31624
MAWDT 05 34075
MAWDT 06 34142
MAWDT 07 33414

MAWDT 09
30841

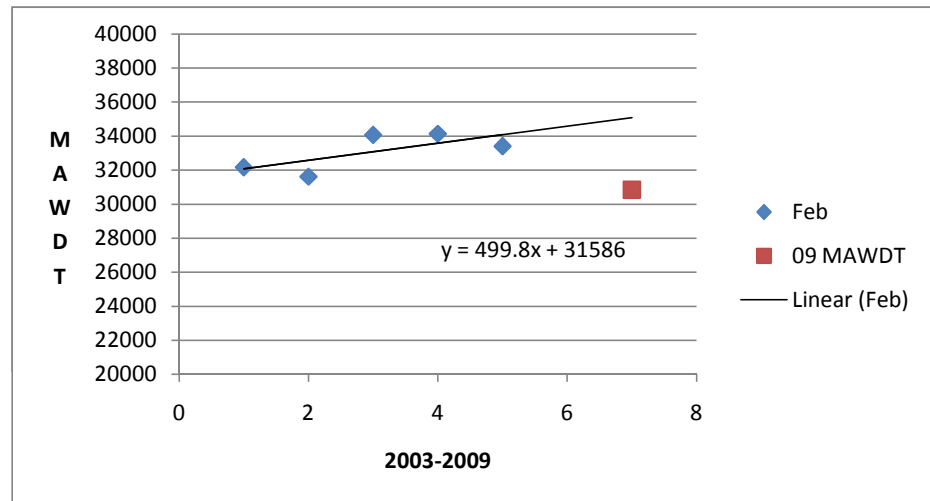

Mar MAWDT 03 MAWDT 04 MAWDT 05 MAWDT 06 MAWDT 07
 33582 34879 33951 34975 36328

MAWDT 09
32322

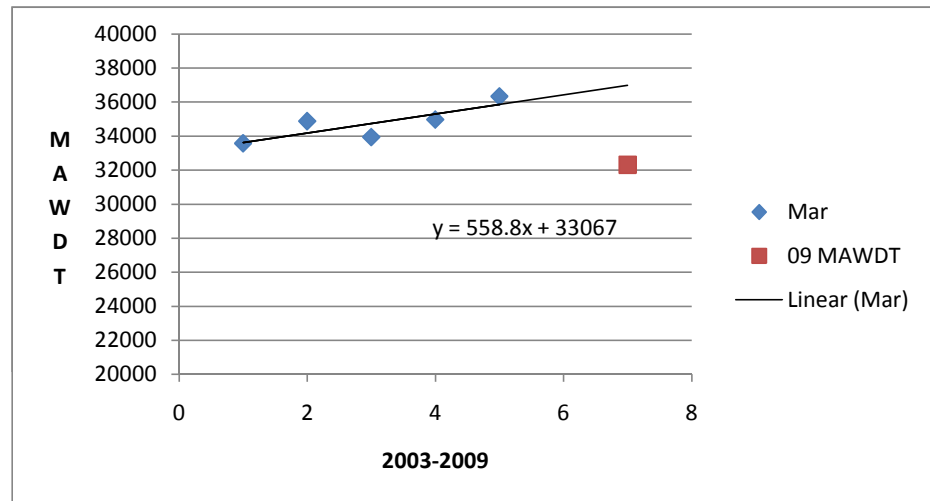

	MAWDT 03	MAWDT 04	MAWDT 05	MAWDT 06	MAWDT 07
Apr '03 - '07 MAWDT	33902	35463	35150	35519	36246

	MAWDT Apr '09
2009	34123

	MAWDT Apr '03 - '07
2003	33902
2004	35463
2005	35150
2006	35519
2007	36246
2008	
2009	

